









# បញ្ជី

ហ៊ុនយន, គណនេរ៉ាម៉ង់ ១ & គណនេ រ៉ាម ១

Grace UCLE WMD First Quarterly Gathering

Email: wmd.grace@gmail.com

**SAVE THE DATE**  
03.16.2024

Grace Women Ministry Department  
First Quarterly Gathering

Potluck  
Liz Loos Magnet Crafting  
Bonding  
Worship & Prayer  
Song Practice



ហ៊ុនយន, គណនេរ៉ាម៉ង់ ១២

Denver UCLE WMD Eggroll Fundraiser

ប្រឹក្សា: Mai Zong (720) 495-3380

Email: wmd.denver@gmail.com



**MARCH 17, 2024**  
DENVER UCLE  
WOMEN MINISTRY

**Eggroll Fundraiser**

A Church fundraiser for our Women & Daughter Conference and for everyone to delight in our delicious Hmong tradition eggrolls.

1 Chronicles 16:34 (ESV)  
Oh, give thanks to the LORD, for He is good; for His steadfast love endures forever!

\$20/ Dozen

—

Eggroll  
Pork or Chicken

Please clarify when calling to order. Thank you.

—

Pork & Chicken will have Veggie & Bean Thread noodles.

—

Orders need to be placed by March 3rd, 2024

—

Questions and Orders see below.

DENVER U.C.L.E  
5890 Newport ST  
Commerce City, CO 80022

(720)495-3380  
Maizong76@gmail.com

Pick up time:  
12pm to 2pm

UCLE GRACE WMD

**SAVE THE DATE**  
SATURDAY  
APRIL 6, 2024

WOMEN'S MINISTRY DEPARTMENT  
SECOND QUARTERLY GATHERING

Fellowship & Worship



“ឯ មនុស្សទាំងអស់យើង  
គ្រប់គ្នា បង្កើតឱ្យមាន  
សេចក្តីរីករាយ!”  
លាវ៉ា ១៧:២៤



# ឃ្លាតប្រាំបី

ហត្ថលេខា, គណនេយ៍ ៤៧ & គណនេ ១៣ IV

**Sacramento UCLE WMD Fundraisers**

ច្រើនប្រាំ: See (209) 658-4391

Email: wmd.sacramento@gmail.com

អង្គការ គណនេ

**Fresno UCLE WMD Monthly Fellowship**

ច្រើនប្រាំ: Fresno WMD Board of Coordinators

Email: wmd.fresno@gmail.com

## DONATE YOUR BOTTLES AND CANS



UCLE Sacramento  
Women's Ministry Department  
1Q24 Recycling Fundraiser

Donate by March 23, 2024 to:

See Lee @ 209-658-4391

Gaomong Chervunkong @ 916-834-9054

FRESNO UCLE  
WOMEN MINISTRY  
2024

## Fellowship

ENJOY GOD'S  
CREATION WITH US

### Walking/Hiking

The beautiful thing about hiking is that it's truly an activity everyone can do. Whether you're young or old, an expert or an amateur, there's a trail out there that will be perfect for you.

### Health & Wellness

"Don't you know that your body is a temple that belongs to the Holy Spirit? The Holy Spirit, whom you received from God, lives in you. You don't belong to yourselves. You were bought for a price. So bring glory to God in the way you use your body."

- 1 Corinthians 6:19-20

### Team Bonding

Unity is strength... when there is teamwork and collaboration, wonderful things can be achieved.

### ★ ONCE A MONTH

(Please bring your Bible)

FOR MORE  
INFORMATION:

📍 4557 E Tulare St Fresno, CA 93702

☎ 559-906-0890 or 559-455-7265

✉ wmd.fresno@gmail.com

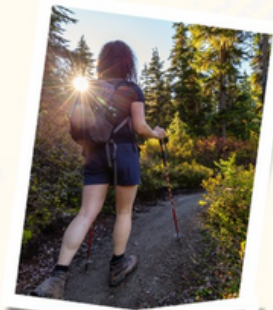

## UCLE SACRAMENTO WOMEN'S MINISTRY DEPARTMENT Mother's Day Raffle 2024

ENTER YOUR CHANCE TO WIN A \$50 GIFT CARD

\$50 AMAZON

\$50 AMAZON

\$50 TARGET

\$50 WALMART

\$2 PER TICKET

Sales end April 15, 2024

Drawing on April 20, 2024

To purchase your raffle tickets, please contact:

See Lee (Sac WMD Lead):  
via facebook @Ees Eel  
via text @ 209-658-4391

Toni Chervunkong (Sac WMD Secretary):  
via fb @Tang Cvk  
via text @ 916-291-2287



ឃ្លាតប្រាំបី ឃ្លាតប្រាំបី?

ច្រើនប្រាំ:

WMD.UCLEMAINOFFICE@GMAIL.COM



# អាជីវកម្មនៃសេវាសិវាសិវាសិវា

## ឆ្នាំរៀនសិក្សាសិវាសិវាសិវា ៤០៤៦

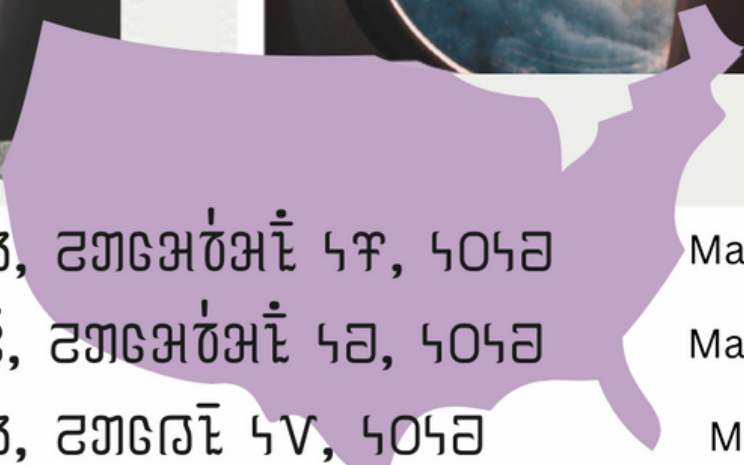

|                  |                                   |           |
|------------------|-----------------------------------|-----------|
| សិវាសិវាសិវាសិវា | សិវាសិវា, ឆ្នាំរៀនសិក្សា ៤៧, ៤០៤៦ | March 23  |
| សិវាសិវាសិវា     | សិវាសិវា, ឆ្នាំរៀនសិក្សា ៤៦, ៤០៤៦ | March 24  |
| សិវាសិវា         | សិវាសិវា, ឆ្នាំរៀនសិក្សា ៤៧, ៤០៤៦ | May 25    |
| សិវាសិវា         | សិវាសិវា, ឆ្នាំរៀនសិក្សា ៤៨, ៤០៤៦ | May 26    |
| សិវាសិវា         | សិវាសិវា, ឆ្នាំរៀនសិក្សា ៤៩, ៤០៤៦ | May 27    |
| សិវាសិវា         | សិវាសិវា, ឆ្នាំរៀនសិក្សា ៥០, ៤០៤៦ | August 4  |
| សិវាសិវា         | សិវាសិវា, ឆ្នាំរៀនសិក្សា ៥១, ៤០៤៦ | October 5 |
| សិវាសិវា         | សិវាសិវា, ឆ្នាំរៀនសិក្សា ៥២, ៤០៤៦ | October 6 |

សិវាសិវាសិវាសិវា, ក្រុមសិវាសិវាសិវា, ក្រុមសិវាសិវាសិវា សិវាសិវាសិវាសិវា!

# ວິວັດ

## ວິວັດທຳອິດ

|         |           |       |
|---------|-----------|-------|
| ຂັ້ນຕອນ | ພາສາ      | ພາສາ  |
| ວິ      | Me/I      | ----- |
| ວິ      | You       | ----- |
| ວິ      | Us/We     | ----- |
| ທຳ      | Alphabets | ----- |
| ພື້ນ    | Time      | ----- |
| ສ້າງ    | Create    | ----- |

ວິວັດທຳອິດທຳອິດ? ພາສາທຳອິດ?

# ສຳຄັນ!

ເອົາໃຈໃສ່ວິວັດ ຂັ້ນຕອນທຳອິດ ທຳອິດ

Visit:

<https://www.mhongilc.com/>

ວິວັດທຳອິດ

ວິວັດ ທຳ

**ZOOM**

ທຳອິດ 7:00  
PM PST

MEETING ID: 750 299 2750  
PASSCODE: UCLE1



**SUBSCRIBE TO  
THESE CHANNELS**



[@xibfwbtawjvaag8854](#)

[@tialeeuclministry6874](#)

ບໍລິຫານ: ທຳອິດ ວິວັດ ທຳອິດ | P.O. Box 15355 | Fresno, CA 93702

General Email: [wmd.uclemainoffice@gmail.com](mailto:wmd.uclemainoffice@gmail.com)

ທຳອິດ ວິວັດ ທຳອິດ ທຳອິດ: ທຳອິດ 7 ທຳ ວາທຳອິດ

